

THIS COPY HAS BEEN MADE BY OR WITH THE AUTHORITY OF THE DISTRICT COUNCIL PURSUANT TO SECTION 107 OF THE COPYRIGHT ACT AND NOTHING IN THE COPYRIGHT ACT SHALL BE CONSIDERED TO INFRINGE THE COPYRIGHT OR TO BE A COPY OF THE ORIGINAL WORK.

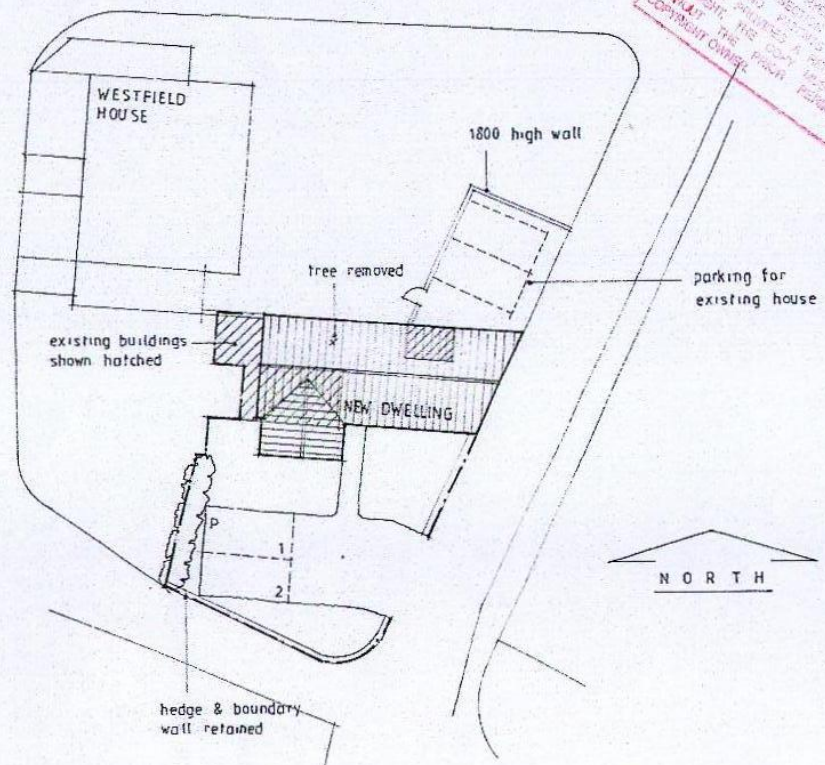

RYEDALE D1
 15 1003514
 30 MAR 2015
 DEVELOPER
 MARRIOTT

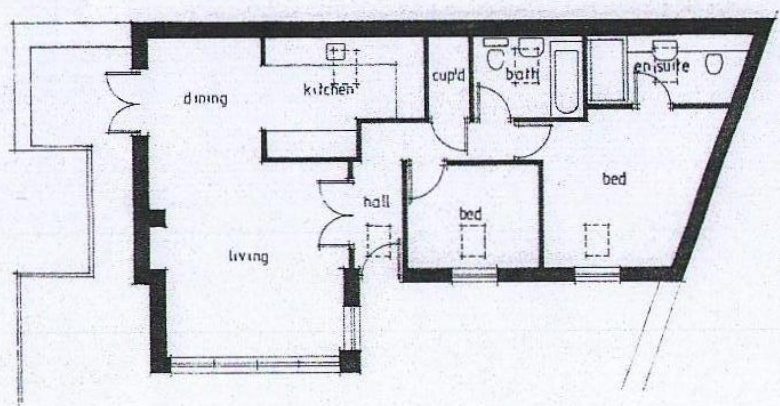

floor plan

Peter Rayment Design Ltd architectural designers
 Swan House, Keld Head, Pickering, YO18 8LL
 email: raymentdesign@gmail.com
 tel: 01751 472541

plans - proposed dwelling
 WESTFIELD HOUSE - PICKERING
 MR & MRS GILBANK.

Scale: 1:100 1:250 A3
 No: 240 315 1